

THE VILLAS AT POIPU KAI
 SITE PLAN
 SCALE: 1" = 20'-0"
 GRAPHIC SCALE
 NORTH
 20 0 10 20 40 80
 (IN FEET)
 1 INCH = 20 FEET

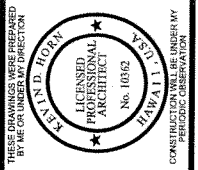

REGENCY VILLAS, L.L.C.
 P.O. BOX 477
 KOLOA, HAWAII 96756
 OWNER

HORN & PARTNERS
 ARCHITECTURE
 TEL: 801-933-4676 • 284 W. 400 N. SALT LAKE CITY, UT 84103 • FAX: 801-933-4675

THE VILLAS AT POIPU KAI
 KAUAI, HAWAII

DRAWING DATE:	JOB NO.
06/22/10	0401
DRAWN BY: lp	FILE NO.
CHECKED BY: kb	0401_C1.01.dwg

SITE PLAN
 C1.01

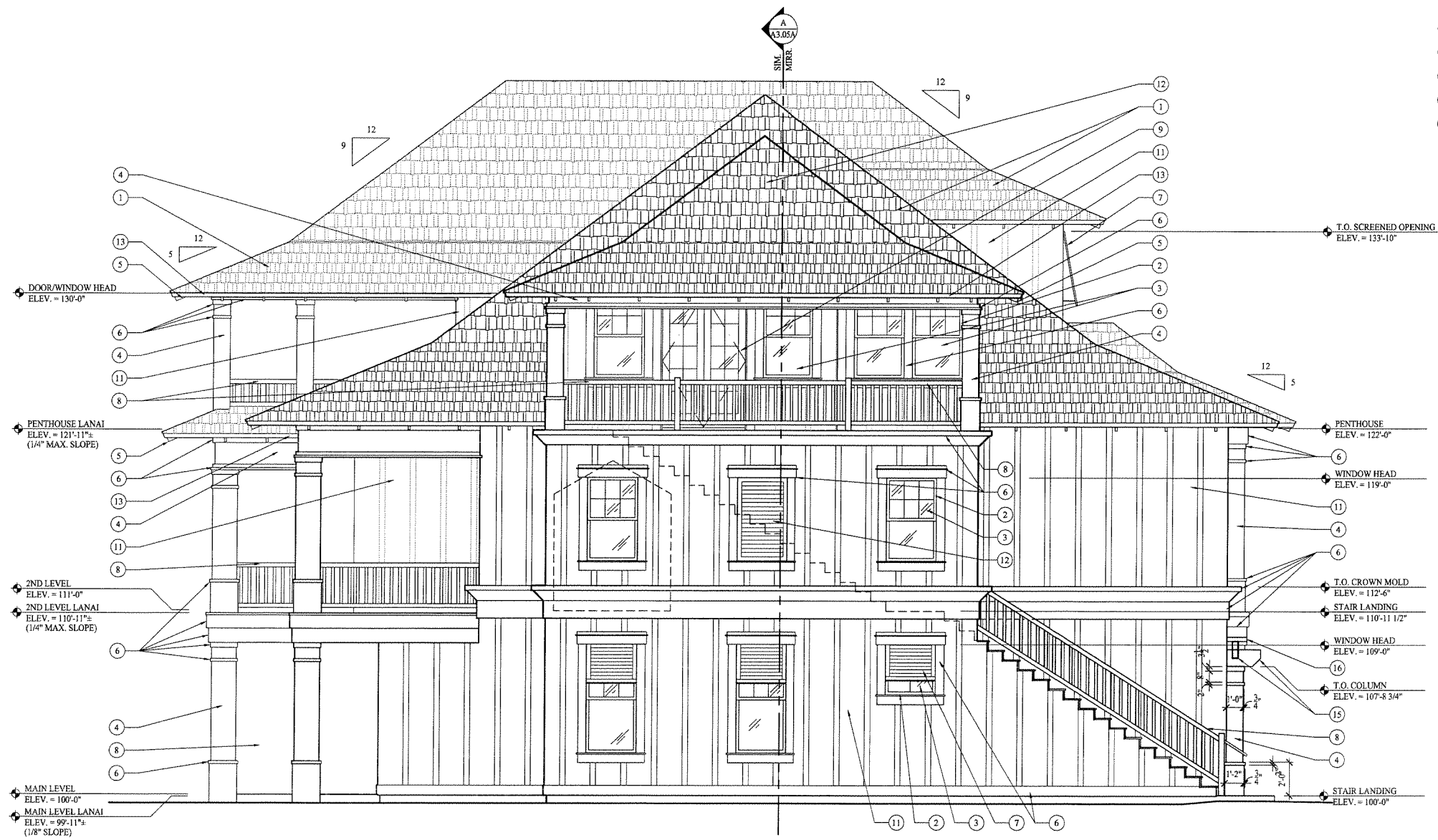

EXTERIOR ELEV. KEY NOTES

- ① CONCRETE ROOF TILES
- ② VINYL CLAD WOOD WINDOWS (SEE WINDOW SCHEDULE)
- ③ INSULATED GLASS
- ④ 1/2" CEMENTITIOUS FIBER BOARD - PAINTED
- ⑤ EXPOSED PURLINS - PAINTED
- ⑥ WOOD TRIM - PAINTED
- ⑦ FIBERGLASS BAHAMA SHUTTER
- ⑧ WOOD GUARD RAIL (W/ HANDRAIL ON BOTH SIDES AT STAIRS) - PAINTED
- ⑨ WOOD DOOR - PAINTED (SEE DOOR SCHEDULE)
- ⑩ LOUVERED WOOD DOOR - PAINTED (SEE DOOR SCHEDULE)
- ⑪ 1/2" CEMENTITIOUS FIBER BOARD & 3/4" BATTEN SIDING - PAINTED
- ⑫ WOOD LOUVER - PAINTED
- ⑬ 2"x4" FASCIA - PAINTED
- ⑭ WOOD SECTIONAL OVERHEAD DOOR - PAINTED (SEE DOOR SCHEDULE)
- ⑮ 4"x12" WOOD BEAM - PAINTED
- ⑯ 4"x4" WOOD TRELLIS MEMBER - PAINTED
- ⑰ STONE PRIVACY WALL

BUILDING A - SIDE ELEVATION
SCALE: 1/4" = 1'-0"

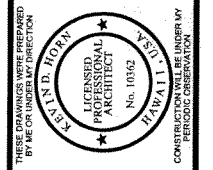

REGENCY VILLAS, L.L.C.
P.O. BOX 477
KOLOA, HAWAII 96756

OWNER

THE GRAPHIC MATERIAL AND DESIGN ON THIS SHEET ARE INSTRUMENTS OF SERVICE AND REMAIN THE PROPERTY OF HORN & PARTNERS ARCHITECTURE. NO REUSE OF THE MATERIAL AND DESIGN CONTAINED HEREIN IS PERMITTED WITHOUT THE WRITTEN CONSENT OF HORN AND PARTNERS, L.L.C. © 2005. HORN AND PARTNERS, L.L.C. ALL RIGHTS RESERVED.

HORN & PARTNERS
ARCHITECTURE

TEL: 801-933-4676 • 284 W 400 N, SALT LAKE CITY, UT 84103 • FAX: 801-933-4675

THE VILLAS AT POIPU KAI
KAUAI, HAWAII

DRAWING DATE:	05/20/05	JOB NO.:	0401
DRAWN BY: LP		FILE NO.:	0401_C-A3.04C.dwg
CHECKED BY: KJI			

BUILDING A
SIDE
EXTR. ELEV.

A3.04C